

Lat/Lon Practice Map

1. What map feature is located at $38^{\circ} 36' 22''$ N $120^{\circ} 03' 58''$ W?
2. What is the lat/lon of Black Rock Lake?
3. What map feature is located at $38^{\circ} 36.75'$ N $120^{\circ} 2.86'$ W?
4. What is the lat/lon of the Cemetary ("Cem") in the NW corner of the map?
5. What map feature is located at $38^{\circ} 35' 14''$ N $120^{\circ} 03' 03''$ W?

1:24,000

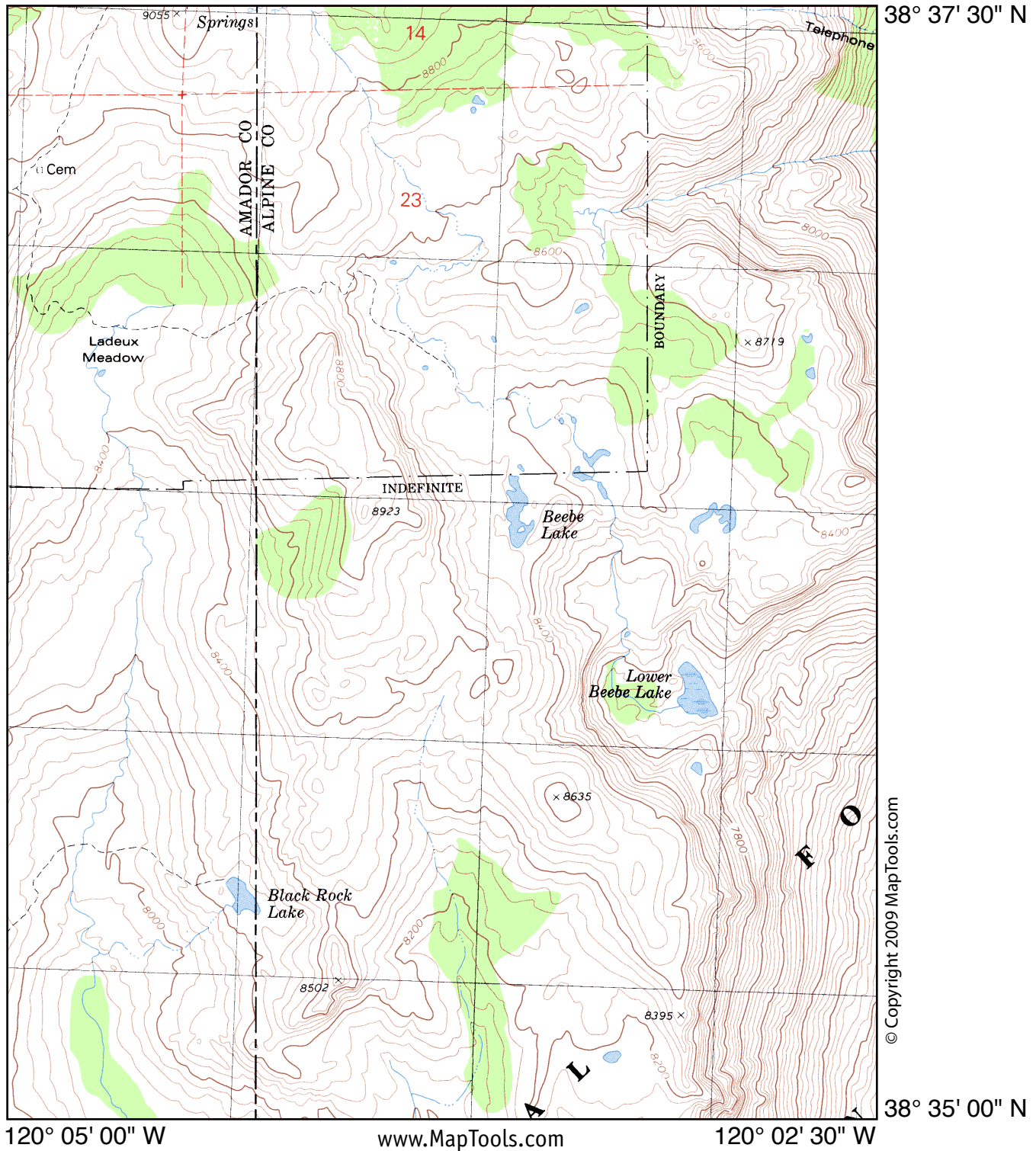

1. What map feature is located at $38^{\circ} 36' 22''$ N $120^{\circ} 03' 58''$ W?

Peak with elevation 8923

2. What is the lat/lon of Black Rock Lake?

$38^{\circ} 35' 30''$ N $120^{\circ} 04' 19''$ W

3. What map feature is located at $38^{\circ} 36.75'$ N $120^{\circ} 2.86'$ W?

Peak with elevation 8719

4. What is the lat/lon of the Cemetary ("Cem") in the NW corner of the map?

$38^{\circ} 37' 08''$ N $120^{\circ} 04' 54''$ W

5. What map feature is located at $38^{\circ} 35' 14''$ N $120^{\circ} 03' 03''$ W?

Peak with elevation 8395